

Sutton Fields Facility Design Survey

The indoor facility project has reached the point where we need to finalize the design. The architecture firm and design studio have created two layout options based upon community feedback. Please select which design option you prefer. Feel free to leave any additional comments in the free-type section below. One vote per household. For rental properties, the vote should be cast by the property owner.

* Required

1. What is your name? *

2. What is your email address? *

3. What is your Sutton Fields property address? *

4. Are you the property owner? *

Mark only one oval.

Yes

No

Facility Design A - Full Court

Facility Design A - Full Court



DESIGN A
--
FULL COURT

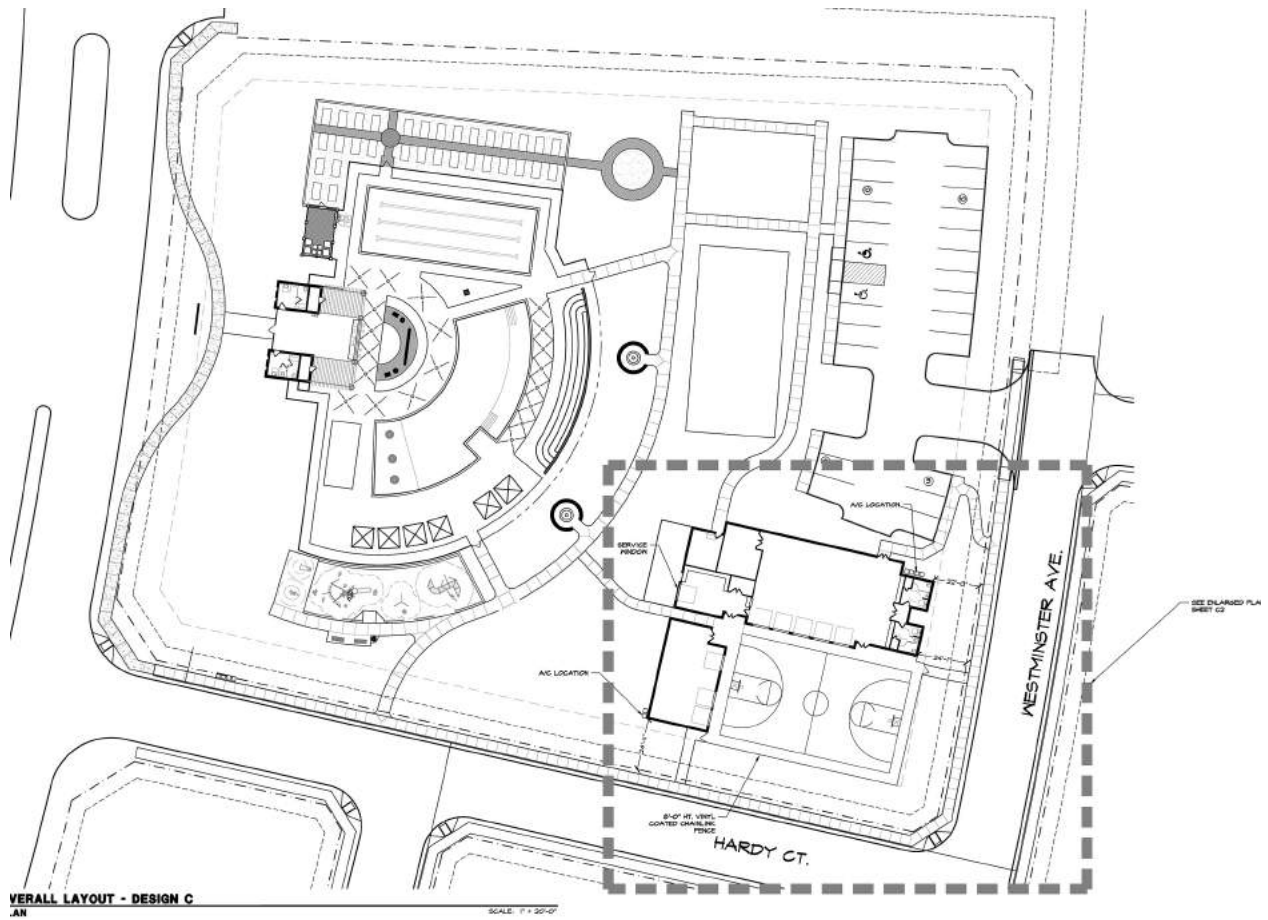

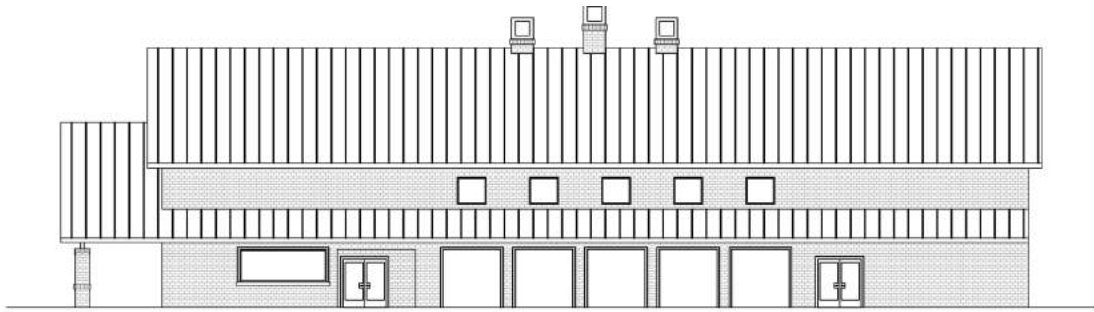

2 CONCEPTUAL ELEVATION - DESIGN C
C1 PLAN

SCALE: 1/8" = 1'-0"

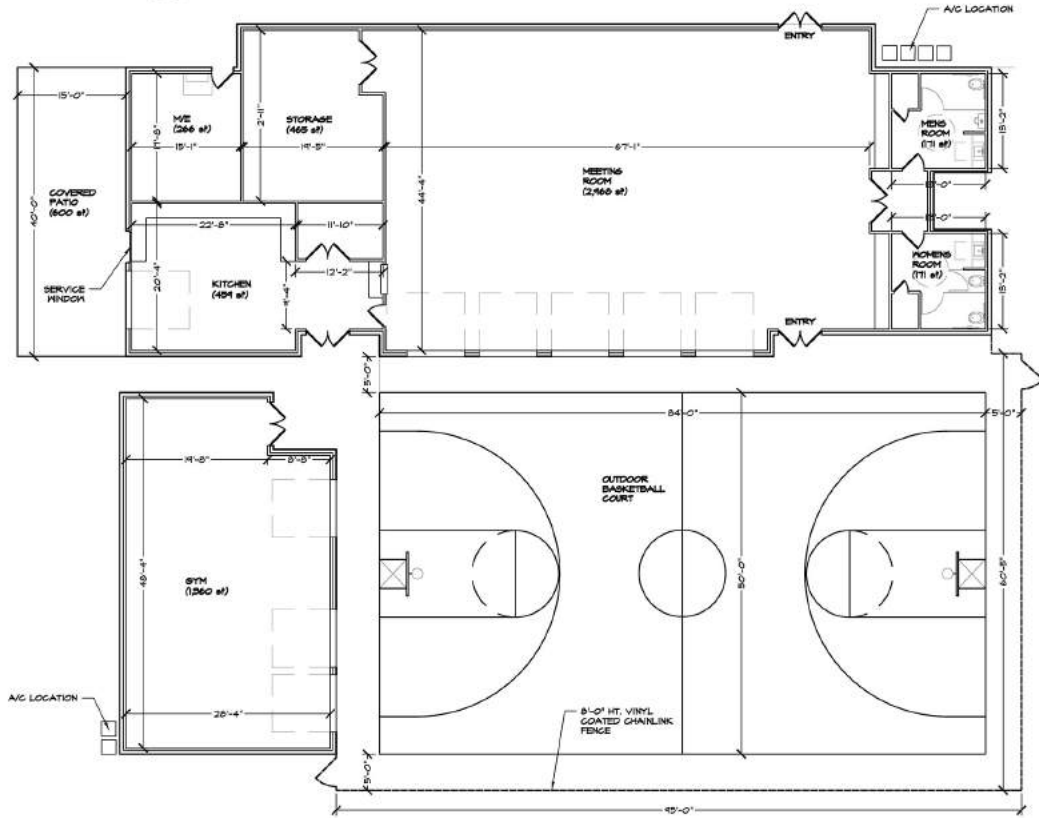

Facility Design B - Half Court

Facility Design B - Half Court

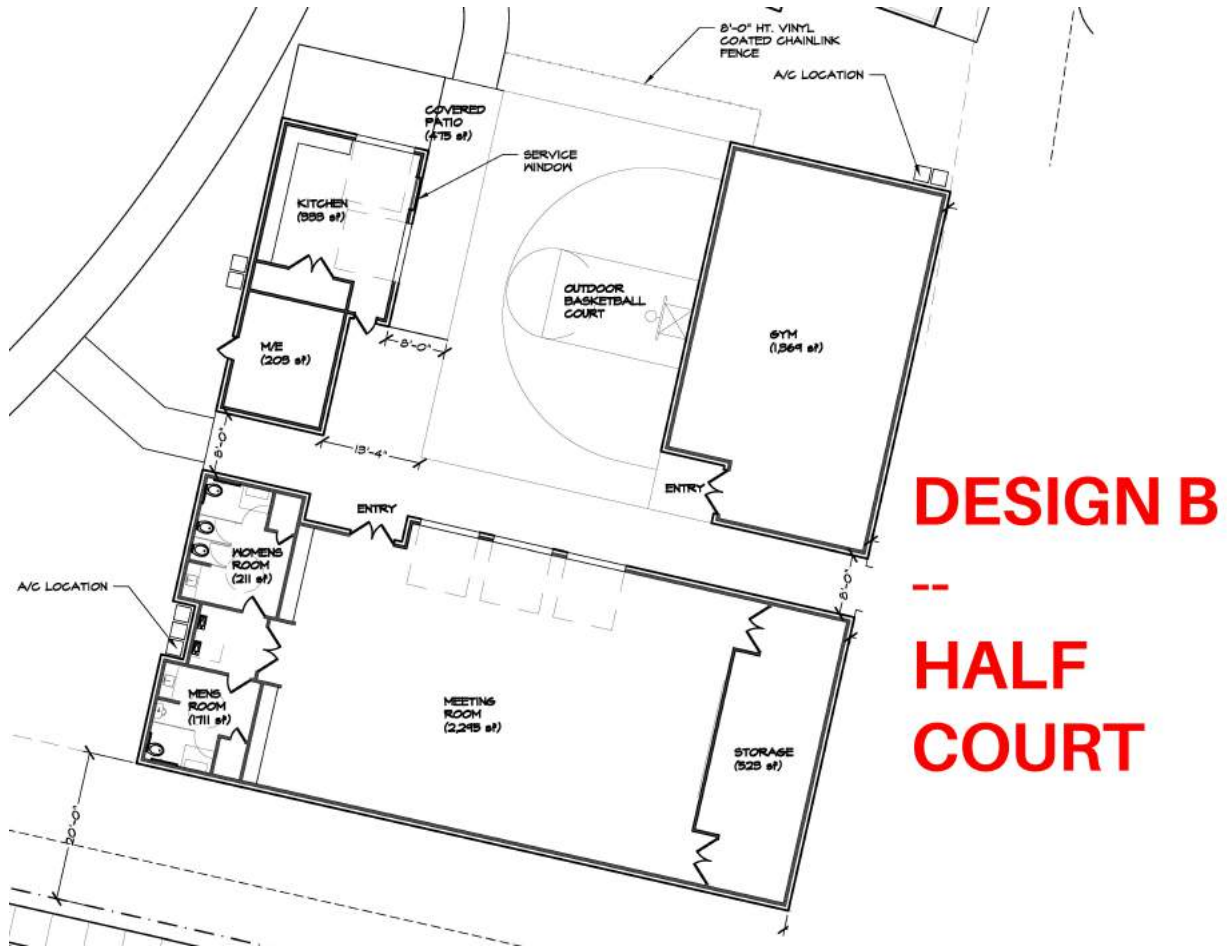

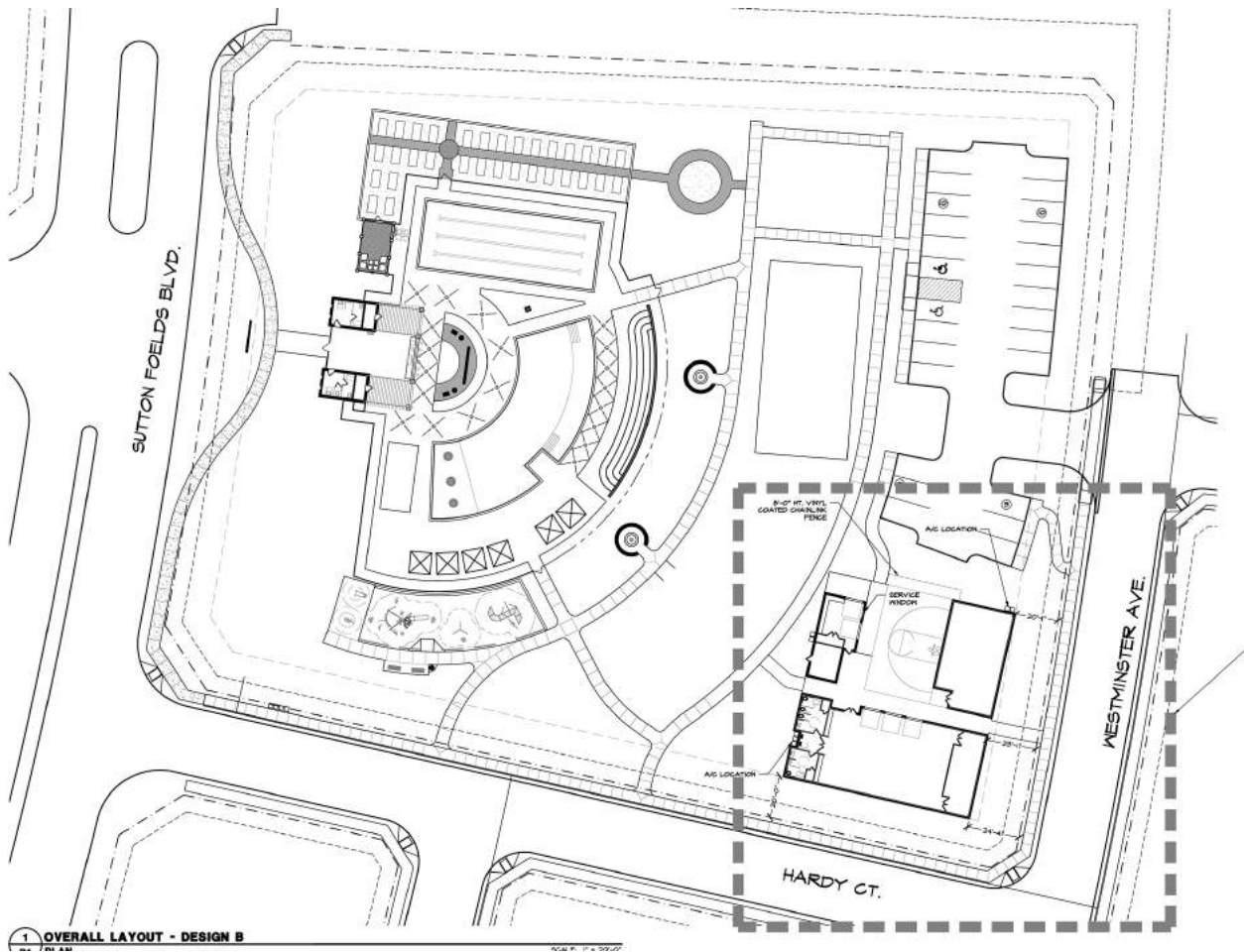

1 OVERALL LAYOUT - DESIGN B

5. Which design option do you prefer? *

Mark only one oval.

Design A - Full Court

Design B - Half Court

6. Any other thoughts about the design or facility features you'd like to share?

This content is neither created nor endorsed by Google.

Google Forms